

**ADMINISTRATIVE AREA**

<b>Room No.</b>	<b>Room type (mention Class Room/Laboratory/Toilet,etc.)</b>	<b>Carpet area (in m<sup>2</sup>)</b>
B-102-A	Central Store	53.7
B-102-C	Housekeeping	19.45
B-103-A	Faculty Room	5
B-104-A	Faculty Room	5
B-105-A	Faculty Room	5
B-106-A	Faculty Room	5
B-107-A	Cabin for Head of Dept	20
B-108-A	Faculty Room	5
B-109-A	Faculty Room	5
B-110-A	Faculty Room	5
B-111-A	Faculty Room	5
B-112-A	Faculty Room	5
B-113-A	Faculty Room	5
B-115-A	Faculty Room	5
B-116-A	Faculty Room	5
B-119-A	Cabin for Head of Dept	20
B-120-A	Faculty Room	5
B-121	Maintenance	11.23
B-201	Office All Inclusive	150
B-202	Principal Directors Office	36.67
B-203	Board Room	66.52
B-204	Pantry for Staff	12.96
B-211-A	Faculty Room	5
B-213-A	Faculty Room	5
B-214-A	Faculty Room	5
B-215-A	Cabin for Head of Dept	20
B-216-A	Faculty Room	5
B-217-A	Faculty Room	5
B-218-A	Faculty Room	5
B-219	Other	15
B-220	Other	15
B-301	Other	23.91
B-303	Other	42.79
B-304	Exam Control Office	36.67
B-305	Placement Office	45.9
B-306	Other	45.9
B-307-A	Faculty Room	5
B-310-A	Faculty Room	5
B-311-A	Faculty Room	5
B-317	Faculty Room	5
B-318	Faculty Room	5
B-320-A	Faculty Room	5
B-321-A	Faculty Room	5
B-322-A	Faculty Room	5

Room No.	Room type (mention Class Room/Laboratory/Toilet,etc.)	Carpet area (in m2)
B-323-A	Cabin for Head of Dept	20
B-401	Other	23.91
B-402	Other	29.34
B-403	Other	29.34
B-404	Other	42.05
B-405	Other	39.7
B-417	Cabin for Head of Dept	36.75
B114-A	Faculty Room	5
Gate	Security	10

#### AMENITIES AREA

Room No.	Room type (mention Classroom/Laboratory/Toilet,etc.)	Carpet area (in m <sup>2</sup> )
B-101	Sports Club	52.46
B-102-B	Stationery Store	16.5
B-121	Cafeteria	150
B-302	First aid cum Sick Room	29.34
B-412 & B-413	Girls Common Room	88.35
B-414	Auditorium	250
B-415 & B-416	Boys Common Room	88.35
Bt 1 To 3	Toilet	161
Gt 1 To 3	Toilet	161



### INSTRUCTIONAL AREA

Room No.	Room type (mention Class Room/Laboratory/Toilet,etc.)	Carpet area (in m <sup>2</sup> )
B-103	Laboratory	70
B-104	Laboratory	70
B-105	Laboratory	97
B-106	Laboratory	83
B-107	Laboratory	70
B-108	Laboratory	85
B-109	Laboratory	85
B-110	Laboratory	85
B-111	Laboratory	85
B-112	Laboratory	85
B-113	Laboratory	85
B-114	Laboratory	85
B-115	Laboratory	83
B-116	Laboratory	74
B-117	Classroom	75
B-118	Classroom	79.35
B-119	Laboratory	110
B-120	Laboratory	92
B-210	Classroom	90
B-211	Laboratory	85
B-212	Classroom	90
B-213	Laboratory	85
B-214	Laboratory	85
B-215	Laboratory	68
B-216	Laboratory	74
B-217	Laboratory	70
B-218	Laboratory	74
B-307	Laboratory	70
B-308	Studio / Display Room	36.75
B-309	Classroom	101.9
B-310	Laboratory	83
B-311	Laboratory	85
B-312	Classroom	90
B-313	Classroom	90
B-314	Classroom	90
B-315	Classroom	90
B-316	Classroom	90
B-317	Laboratory	85
B-318	Laboratory	85
B-319	Classroom	88
B-320	Laboratory	74
B-321	Laboratory	70
B-322	Laboratory	74
B-323	Laboratory	77

B-406	Tutorial Room	45.9
<b>Room No.</b>	<b>Room type (mention Class Room/Laboratory/Toilet,etc.)</b>	<b>Carpet area (in m<sup>2</sup>)</b>
B-408	Tutorial Room	45.9
B-409	Tutorial Room	45.9
B-410 & B-411	Drawing Hall	147.83
B-418	Classroom	90.72
B-419	Seminar Hall	132
W-4	Laboratory	70
W1	Workshop	200
W2	Additional Workshop	200
W3	Additional Workshop	200

#### INSTRUCTIONAL AREA- COMMON FACILITIES

Room No.	Room type (mention Classroom/Laboratory/Toilet, etc.)	Carpet area (in m <sup>2</sup> )
B-205	Computer Center	150
B-206	Library & Reading Room	101.93
B-207	Library & Reading Room	180
B-208	Library & Reading Room	90
B-209	Library & Reading Room	90
B-407	Language Laboratory	91.8



SCHEDULE OF OPENINGS	
D0-3.00X3.00	W1-2.40X1.50+V-2.40X0.60
D1-2.40X2.40+V-2.40X0.60	W2-1.80X1.50+V-1.80X0.60
D2-1.50X2.40	W3-1.50X1.50+V-1.50X0.60
D3-0.90X2.10	V1-0.60X0.90
D4-0.75X2.10	

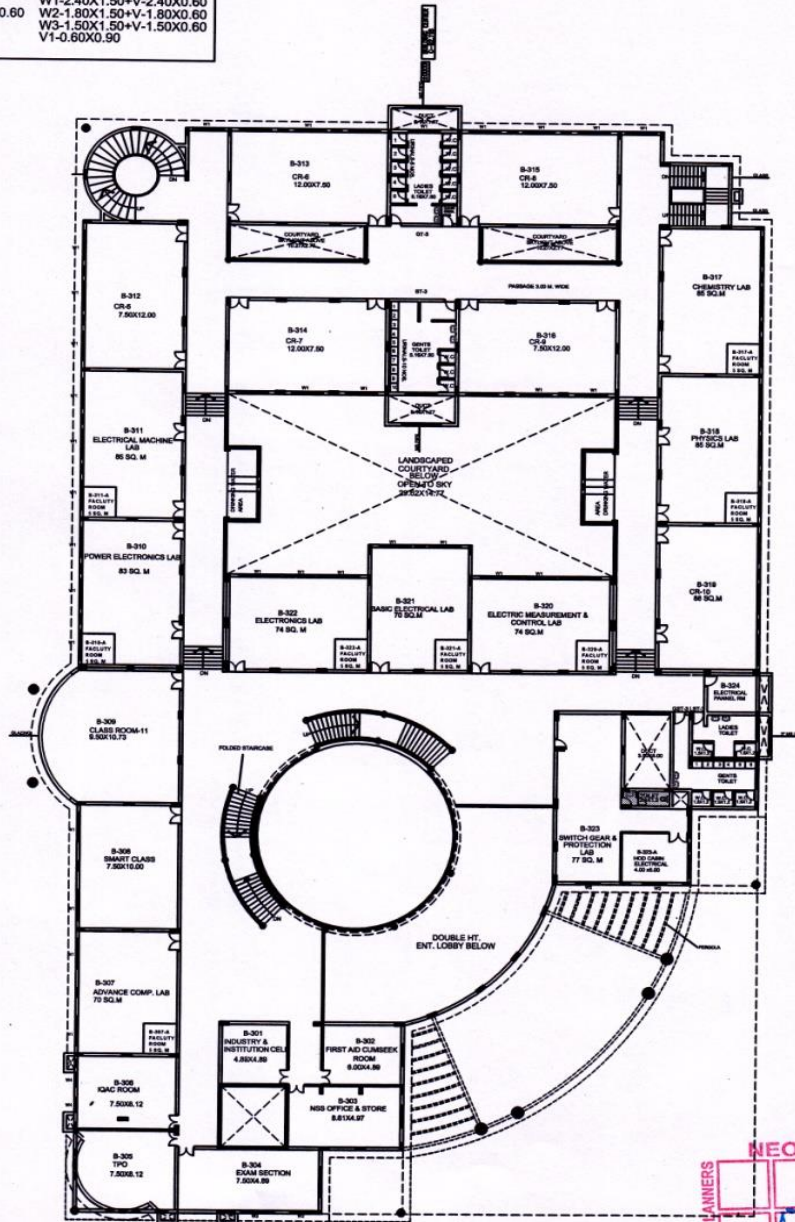

**FIRST FLOOR PLAN**  
(E & TC. & COMPUTER)  
B/UP AREA-3013.00 SQ.M.

**NEOGEN**  
ARCHITECTS-PLANNERS  
CONSULTANTS  
KOTHRUD, PUNE-38.

**PROPOSED ENGINEERING COLLEGE FOR  
SHREE.SOMESHWAR SHIKSHAN PRASARAK MANDAL.  
AT-SOMESHAWARNAGAR**

**NEOGEN CONSULTANTS**  
MILIND KIRDAT  
ARCHITECTS & PLANNERS  
E - 2, 2nd FLOOR, SANGHAI PLAZA,  
NEAR BHELAJE NAGAR TEL. EXCH.  
KOTHRUD, PUNE - 411 008.  
TEL :- (C) 5389249, (M) 9822275080.



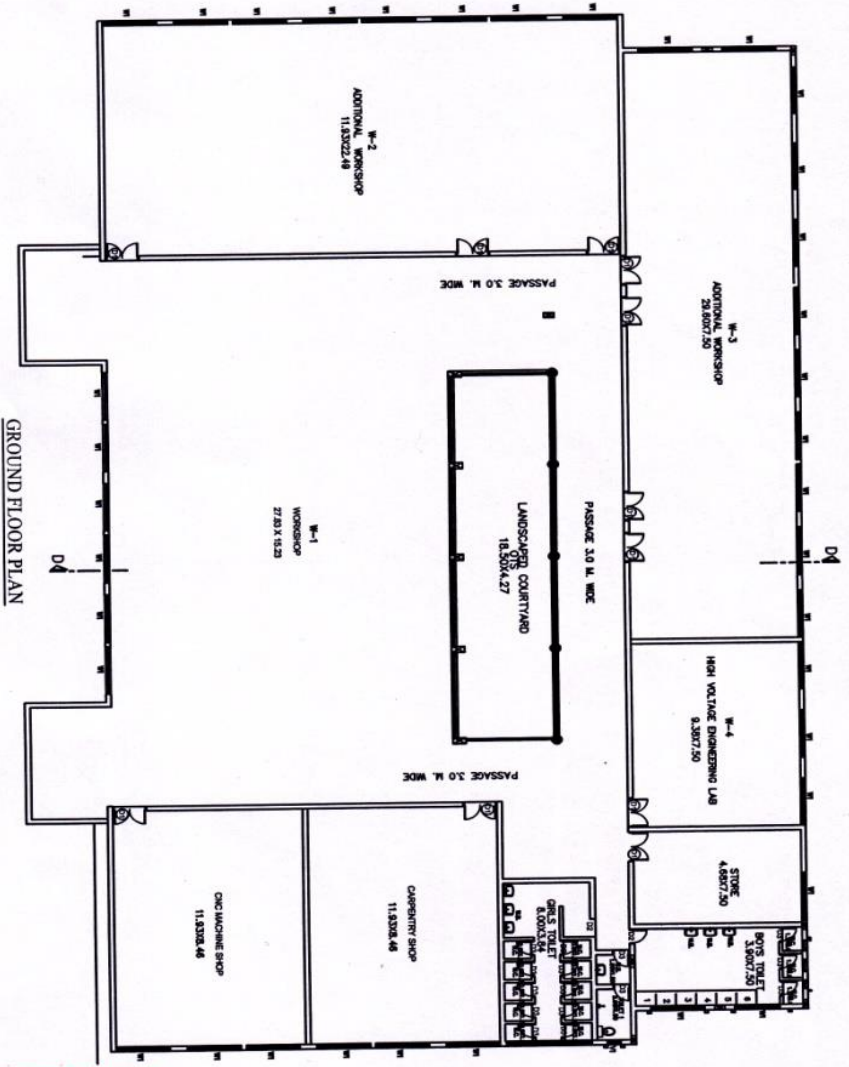

PLAN OF WORKSHOP FOR SSSPM'S SOMESHWAR  
ENGINEERING COLLEGE, SOMESHWARNAGAR  
AT-SOMESHWARNAGAR, TAL- BARAMATI, PUNE MS

NEOGEN CONSULTANTS  
MILIND KIRDAT  
ARCHITECTS & PLANNERS  
E - 2, 2nd FLOOR, SAKHAI PLAZA,  
NEAR BHEL LAKE NAGAR TEL. EXCH.  
KOTHRUD, PUNE - 411 038.  
TEL. :- (O) 5389249, (M) 9822275090.

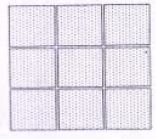

ARCHITECTS-PLANNERS  
NEOGEN  
CONSULTANTS  
KOTHRUD, PUNE-38.



SCHEDULE OF OPENINGS	
D0-3.00X3.00	W1-2.40X1.50+V-2.40X0.60
D1-2.40X2.40+V-2.40X0.60	W2-1.80X1.50+V-1.80X0.60
D2-1.50X2.40	W3-1.50X1.50+V-1.50X0.60
D3-0.90X2.10	V1-0.60X0.90
D4-0.75X2.10	

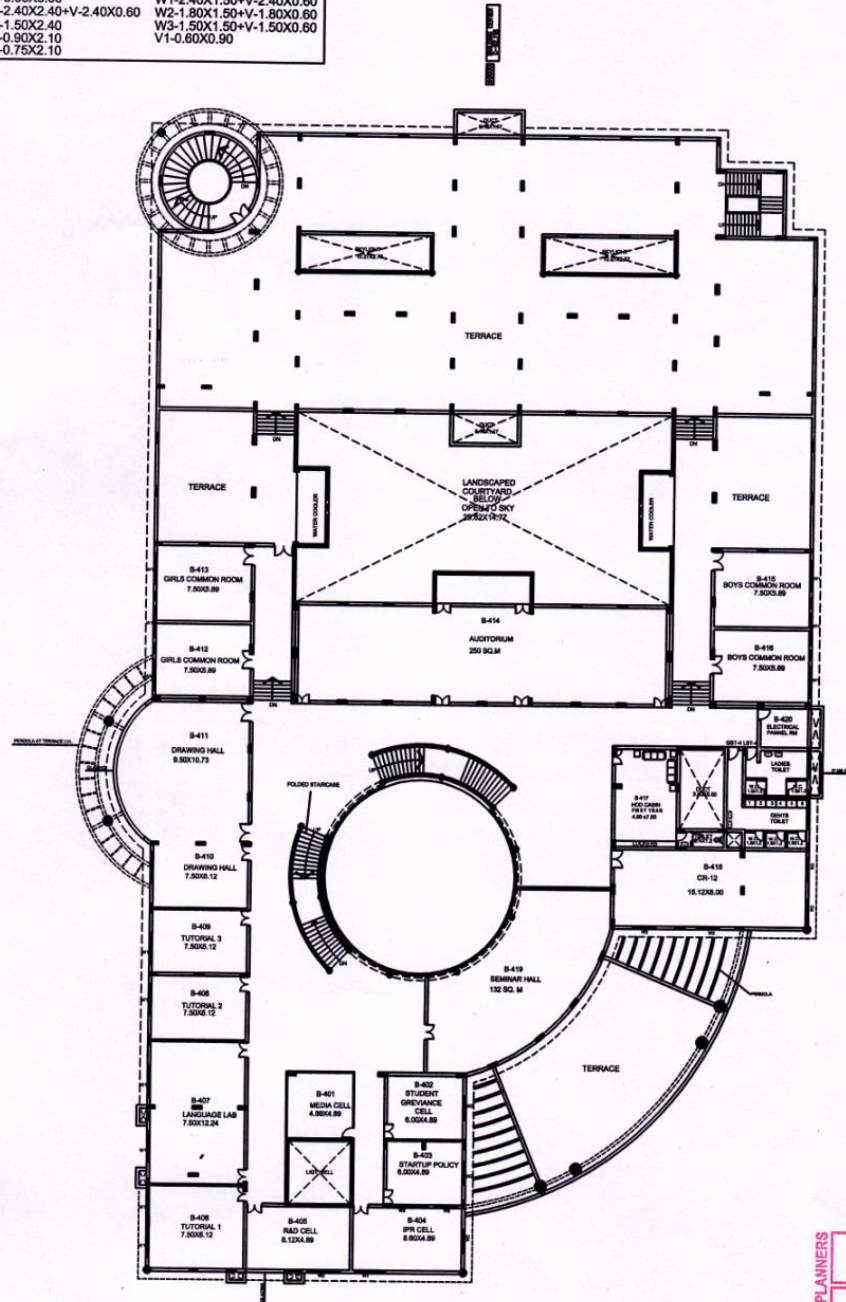

**SECOND FLOOR PLAN**  
B/UP AREA-2472.00 SQ.M.



**PROPOSED ENGINEERING COLLEGE FOR  
SHREE.SOMESHWAR SHIKSHAN PRASARAK MANDAL.  
AT-SOMESHAWARNAGAR**

**NEOGEN CONSULTANTS**  
MILIND KIRDAT  
ARCHITECTS & PLANNERS  
E - 2, 2nd FLOOR, SARHAI PLAZA,  
NEAR BHILAKE NAGAR TEL. EXCH.  
KOTHRUD, PUNE - 411 038.  
TEL. > (C) 5389249, (M) 9822275080.



SCHEDULE OF OPENINGS	
D0-3.00X3.00	W1-2.40X1.50+V-2.40X0.60
D1-2.40X2.40+V-2.40X0.60	W2-1.80X1.50+V-1.80X0.60
D2-1.50X2.40	W3-1.50X1.50+V-1.50X0.60
D3-0.90X2.10	V1-0.60X0.60
D4-0.75X2.10	

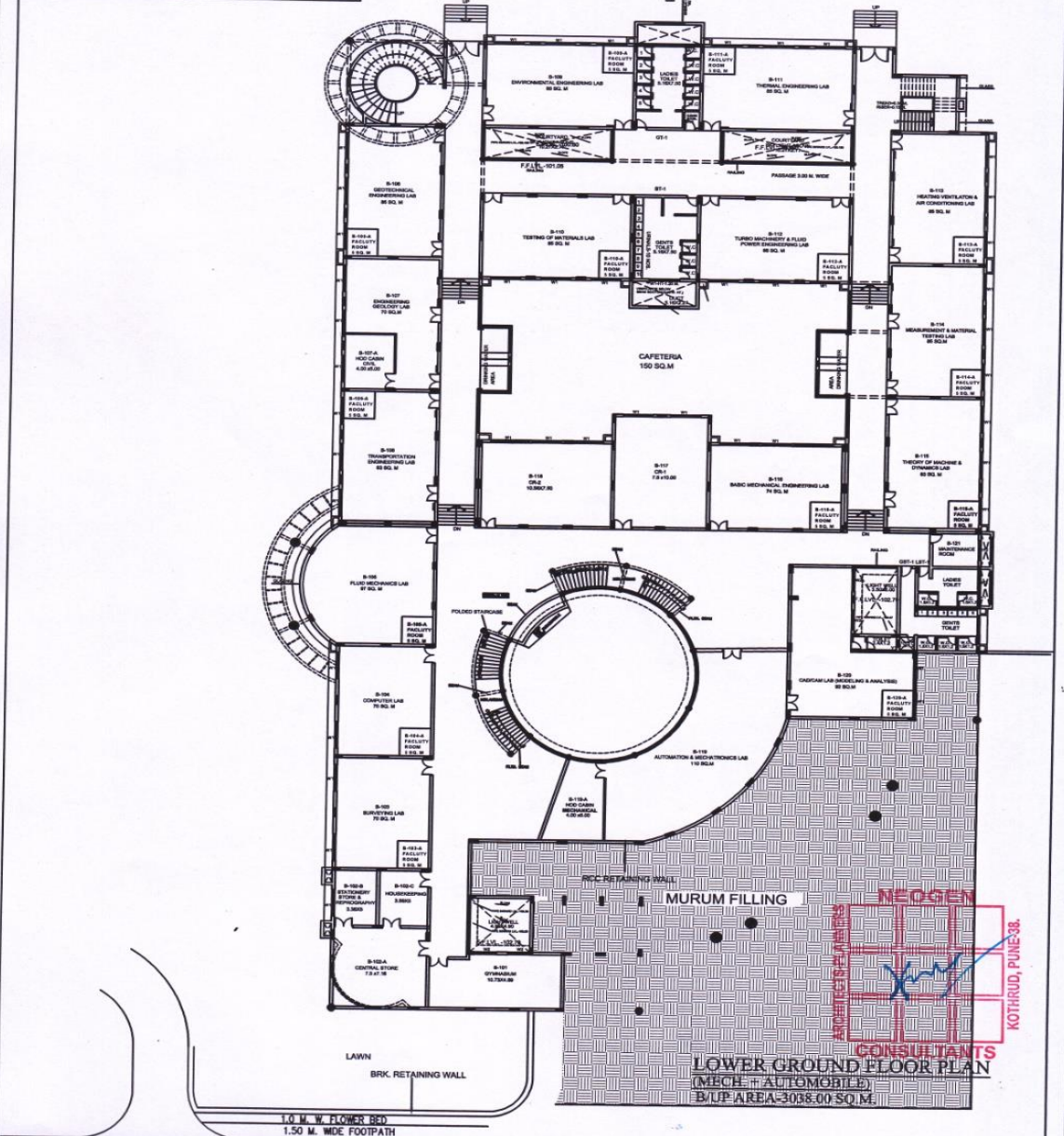

**PROPOSED ENGINEERING COLLEGE FOR  
SHREE.SOMESHWAR SHIKSHAN PRASARAK MANDAL.  
AT-SOMESHAWARNAGAR**

**NEOGEN CONSULTANTS**  
MILIND KIRDAT  
ARCHITECTS & PLANNERS  
E - 2, 2nd FLOOR, SAKSHI PLAZA,  
NEAR BHELAKHE NAGAR TEL. EXCH.  
KOTHRUD, PUNE - 411 038.  
TEL. - (C) 5389249, (M) 9822275080.

